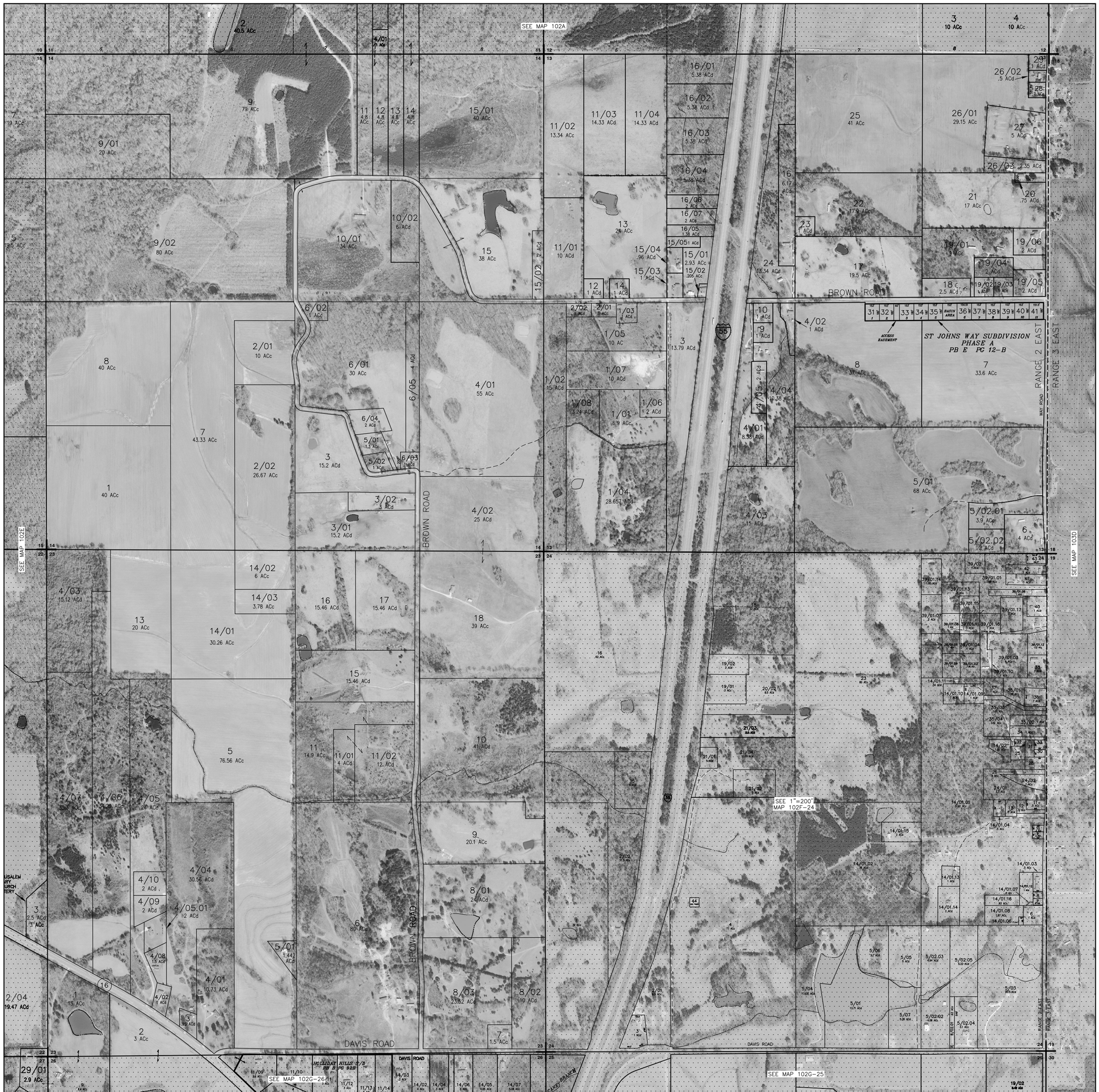

THIS PROPERTY OWNERSHIP MAP IS FOR TAX PURPOSES ONLY.
IT IS NOT INTENDED FOR CONVEYANCES NOR IS IT A LEGAL SURVEY.
THIS MAP WAS PREPARED BY:

TRI-STATE CONSULTING SERVICES, INC.

P.O. BOX 1132 GULFPORT, MS 39204 | P. O. BOX 160 CROPWELL, AL 35054 | 3 CENTRAL PLAZA PMB 246 ROME, GEORGIA 30162

LEGEND

- COUNTY LINE
- CORPORATION LINE
- TOWNSHIP-RANGE LINE
- SECTION LINE
- STATE LINE
- DISTRICT LINE

PARCEL NUMBER	24
ACREAGE	2.4 AC
ACREAGE, CALCULATED	1.3 ACc
SUBDIVISION LOT NUMBER	23
DIMENSION	160'

1/4 SECTION

B	A
C	D

TOWNSHIP LOCATOR

6	5	4	3	2	1
7	8	9	10	11	12
18	17	16	15	14	13
19	20	21	22	23	24
30	29	28	27	26	25
31	32	33	34	35	36

COUNTY LOCATOR

				123	124	125	T12N
				113	114	115	T11N
		101	102	103	104	105	T10N
	061	091	092	093	094	095	T9N
062	051	081	082	083	084		T8N
		071	072	073			T7N

R2W R1W R1E R2E R3E R4E R5E

SCALE: 1"=400'

MADISON COUNTY, MISSISSIPPI

MAP 102F

SECTION	13-14-22-23
TOWNSHIP	10N
RANGE	2E

DATE OF PHOTOGRAPHY: FEBRUARY 19, 2013