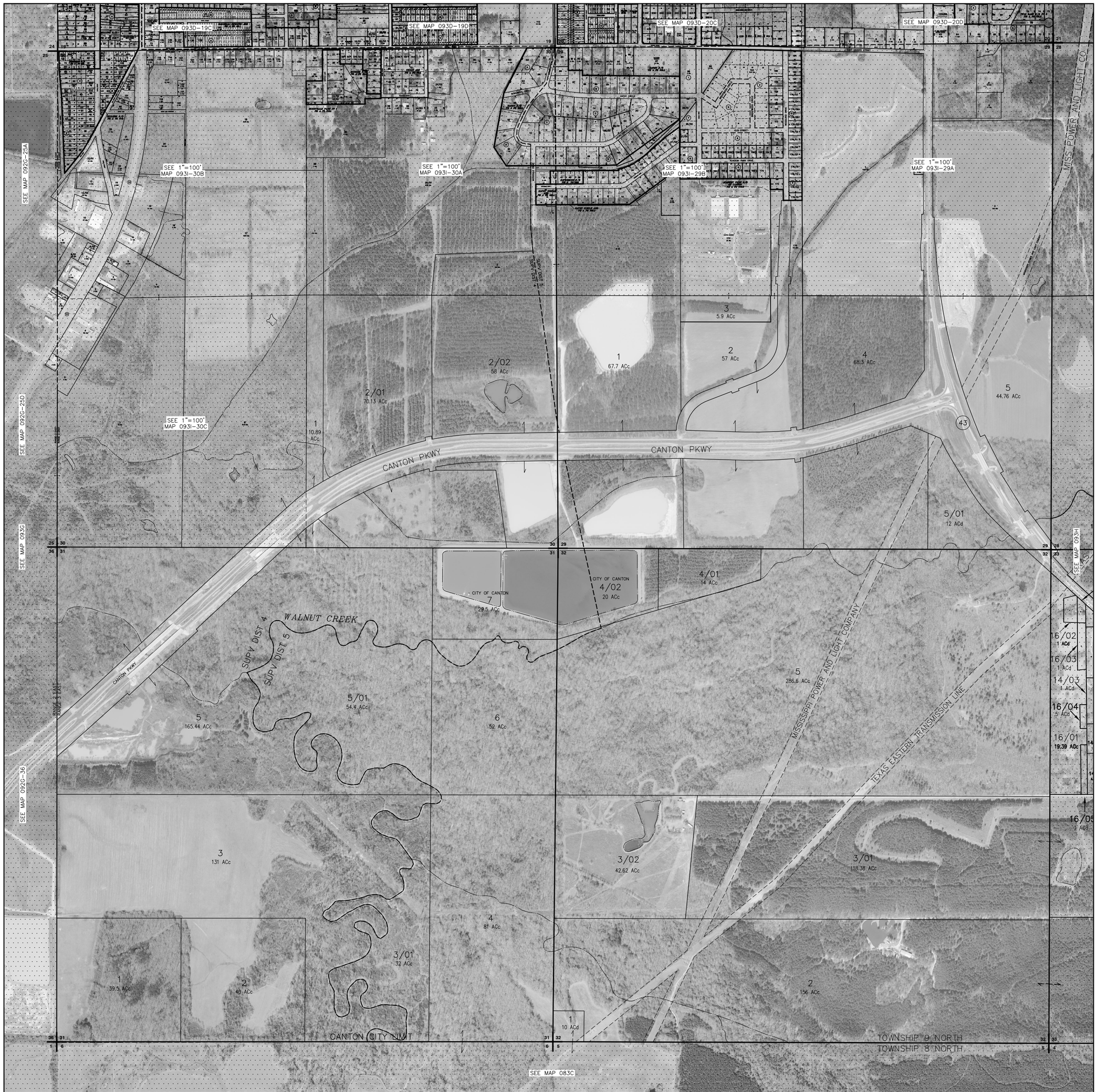

THIS PROPERTY OWNERSHIP MAP IS FOR TAX PURPOSES ONLY.
IT IS NOT INTENDED FOR CONVEYANCES NOR IS IT A LEGAL SURVEY.
THIS MAP WAS PREPARED BY:

TRI-STATE CONSULTING SERVICES, INC.

P.O. BOX 1132 GULFPORT, MS 39204 | P. O. BOX 160 CROPWELL, AL 35054 | 3 CENTRAL PLAZA PMB 246 ROME, GEORGIA 30162

LEGEND

COUNTY LINE
CORPORATION LINE
TOWNSHIP-RANGE LINE
SECTION LINE
STATE LINE
DISTRICT LINE

PARCEL NUMBER	24
ACREAGE	2.4 AC
ACREAGE, CALCULATED	1.3 ACc
SUBDIVISION LOT NUMBER	23
DIMENSION	160'

1/4 SECTION

B	A
C	D

TOWNSHIP LOCATOR

6	5	4	3	2	1
7	8	9	10	11	12
18	17	16	15	14	13
19	20	21	22	23	24
30	29	28	27	26	25
31	32	33	34	35	36

COUNTY LOCATOR

R2W R1W R1E R2E R3E R4E R5E
T12N T11N T10N T9N T8N T7N

SCALE: 1"=400'

MADISON COUNTY, MISSISSIPPI

MAP 093I

SECTION	29-30-31-32
TOWNSHIP	9N
RANGE	3E

DATE OF PHOTOGRAPHY: FEBRUARY 19, 2013