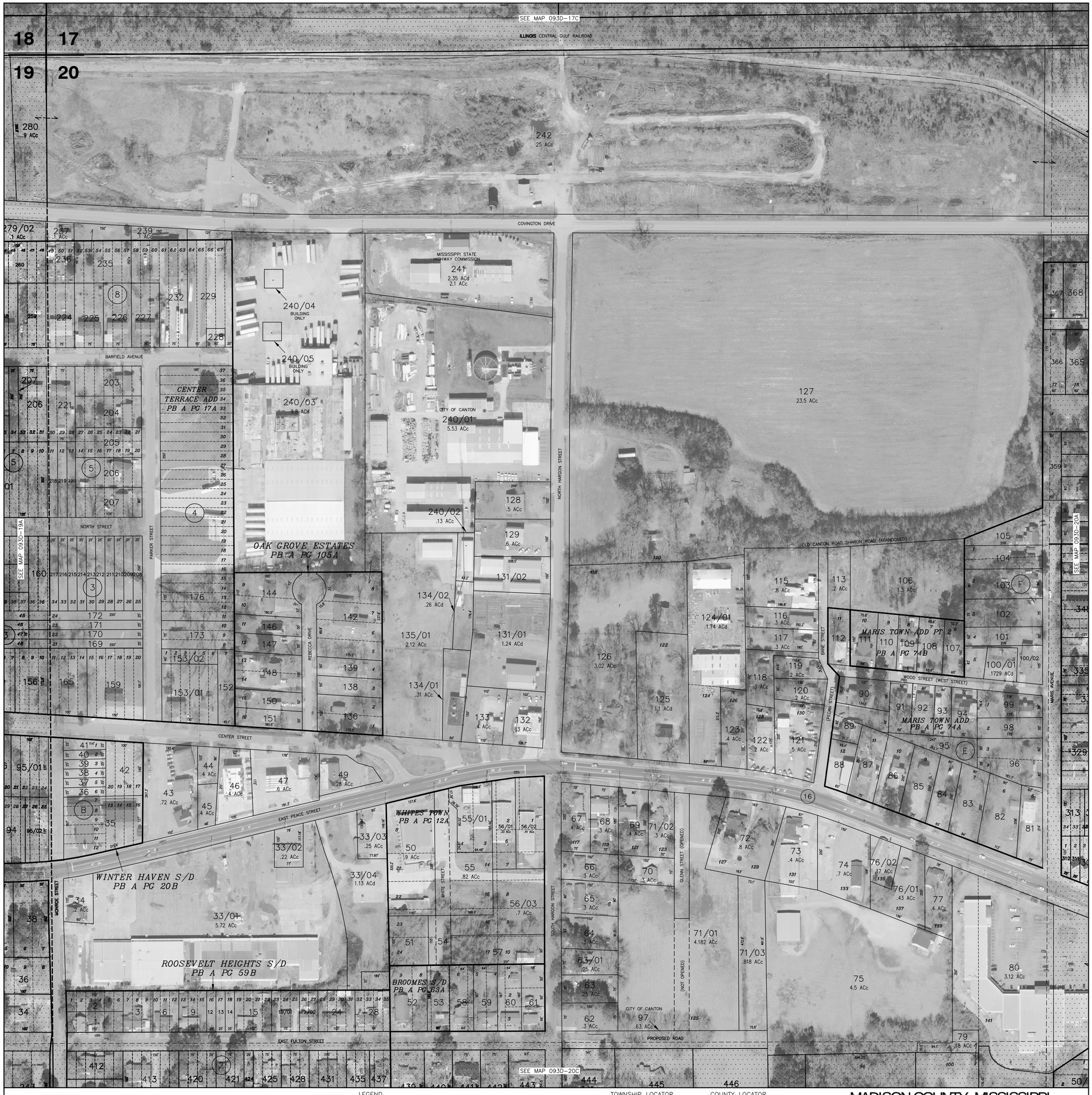

THIS PROPERTY OWNERSHIP MAP IS FOR TAX PURPOSES ONLY.
IT IS NOT INTENDED FOR CONVEYANCES NOR IS IT A LEGAL SURVEY.
THIS MAP WAS PREPARED BY:

TRI-STATE CONSULTING SERVICES, INC.

P.O. BOX 1132 GULFPORT, MS 39204 | P. O. BOX 160 CROPWELL, AL 35054 | 3 CENTRAL PLAZA PMB 246 ROME, GEORGIA 30162

LEGEND

COUNTY LINE
CORPORATION LINE
TOWNSHIP-RANGE LINE
SECTION LINE
STATE LINE
DISTRICT LINE

PARCEL NUMBER 24
ACREAGE 2.4 AC
ACREAGE, CALCULATED 1.3 ACc
SUBDIVISION LOT NUMBER 23
DIMENSION 160'

1/4 SECTION

B	A
C	D

TOWNSHIP LOCATOR

COUNTY LOCATOR

T12N T11N T10N T9N T8N T7N
R2W R1W R1E R2E R3E R4E R5E

SCALE: 1"=100'

MADISON COUNTY, MISSISSIPPI

MAP 093D-20B

SECTION	20
TOWNSHIP	9N
RANGE	3E

DATE OF PHOTOGRAPHY: FEBRUARY 19, 2013