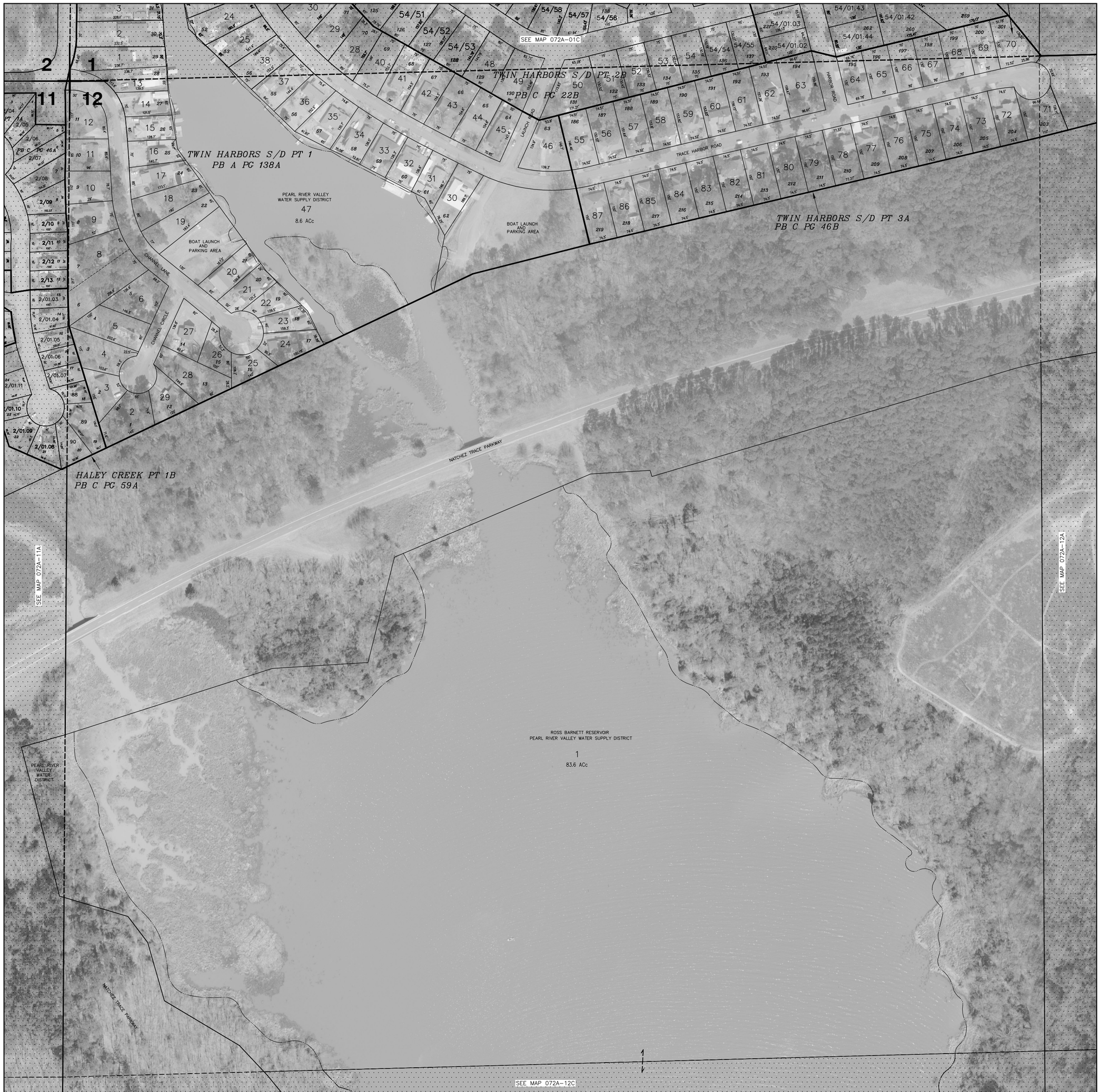


THIS PROPERTY OWNERSHIP MAP IS FOR TAX PURPOSES ONLY.
IT IS NOT INTENDED FOR CONVEYANCES NOR IS IT A LEGAL SURVEY.
THIS MAP WAS PREPARED BY:

TRI-STATE CONSULTING SERVICES, INC.

P.O. BOX 1132 GULFPORT, MS 39204 | P. O. BOX 160 CROPWELL, AL 35054 | 3 CENTRAL PLAZA PMB 246 ROME, GEORGIA 30162

LEGEND

COUNTY LINE
CORPORATION LINE
TOWNSHIP-RANGE LINE
SECTION LINE
STATE LINE
DISTRICT LINE

| | |
|---|---|
| PARCEL NUMBER | 24 |
| ACREAGE | 2.4 AC |
| ACREAGE, CALCULATED | 1.3 ACc |
| SUBDIVISION LOT NUMBER | 23 |
| DIMENSION | 160' |

1/4 SECTION

| | |
|---|---|
| B | A |
| C | D |

TOWNSHIP LOCATOR

COUNTY LOCATOR

R2W R1W R1E R2E R3E R4E R5E

T12N T11N T10N T9N T8N T7N

SCALE: 1"=100'

# MADISON COUNTY, MISSISSIPPI
# MAP 072A-12B

| | |
|---|---|
| SECTION | 12 |
| TOWNSHIP | 7N |
| RANGE | 2E |

DATE OF PHOTOGRAPHY: FEBRUARY 19, 2013