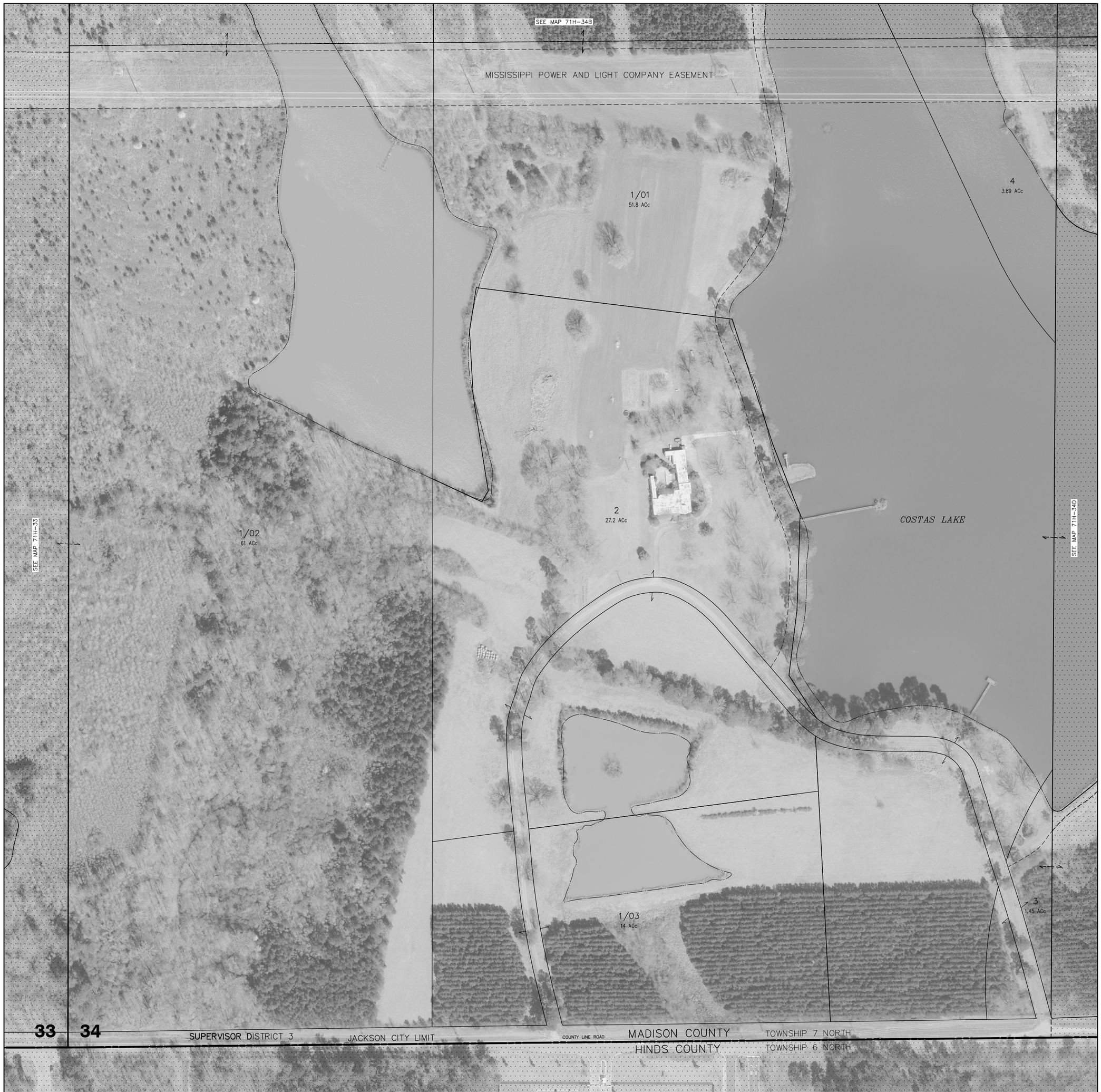

THIS PROPERTY OWNERSHIP MAP IS FOR TAX PURPOSES ONLY.
IT IS NOT INTENDED FOR CONVEYANCES NOR IS IT A LEGAL SURVEY.
THIS MAP WAS PREPARED BY:

TRI-STATE CONSULTING SERVICES, INC.

P.O. BOX 1132 GULFPORT, MS 39204 | P. O. BOX 160 CROPWELL, AL 35054 | 3 CENTRAL PLAZA PMB 246 ROME, GEORGIA 30162

LEGEND

COUNTY LINE
CORPORATION LINE
TOWNSHIP-RANGE LINE
SECTION LINE
STATE LINE
DISTRICT LINE

PARCEL NUMBER	24
ACREAGE	2.4 AC
ACREAGE, CALCULATED	1.3 ACc
SUBDIVISION LOT NUMBER	23
DIMENSION	160'

1/4 SECTION

B	A
C	D

TOWNSHIP LOCATOR

6	5	4	3	2	1
C		B		A	
7	8	9	10	11	12
18	17	16	15	14	13
D		E		F	
19	20	21	22	23	24
30	29	28	27	26	25
I		H		G	
31	32	33	34	35	36

COUNTY LOCATOR

				123	124	125	T12N
				113	114	115	T11N
		101	102	103	104	105	T10N
	062	061	091	092	093	094 095	T9N
	052	051	081	082	083 084		T8N
			071	072 073			T7N
R2W	R1W	R1E	R2E	R3E	R4E	R5E	

N

SCALE: 1"=100'

MADISON COUNTY, MISSISSIPPI

MAP 071H-34C

SECTION	34
TOWNSHIP	7N
RANGE	1E

DATE OF PHOTOGRAPHY: FEBRUARY 19, 2013